LOCATIONS SCOUTING
HOTELS IN BRATISLAVA

NÁRODNÁ
BANKA
SLOVENSKA
EUROSYSTÉM

SHERATON HOTEL * * * * *
Pribinova 12, Bratislava

- Sheraton Bratislava is a modern hotel located on the banks of the Danube River at the Eurovea Shopping Centre, next to the Slovak National Theatre, just a 10-minute walk from the historic city centre
- Hotel is a 10 minutes by car from Main Train Station, 15 minutes by car from International Airport M.R. Štefánika in Bratislava and 45 minutes by car (depending on traffic) from Vienna International Airport (Schwechat)
- The distance from NBS is 30 minutes by walk, 11 minutes by car

https://www.sheratonbratislava.sk/#reservationtable

https://www.sheratonbratislava.sk/

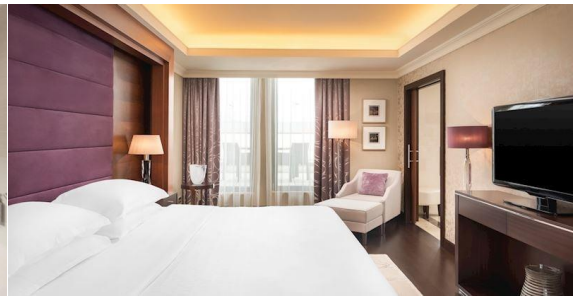

RADISSON BLU CARLTON HOTEL * * * *
Hviezdoslavovo námestie 3, Bratislava

- The renovated Radisson Blu Carlotn Hotel, located on Hviezdoslav Square of the Slovak capital, reflects the city´s atmosphere with a blend of historical architecture and modern convenience. Easily walk to many city-center attractions, such as St. Martin´s Cathedral, museums, galleries and enjoy scenic strolls alongside the Danube River.

- Located 10 minutes by car from Main Train Station, 20 minutes by car from International Airport M.R. Štefánika in Bratislava and 45 minutes by car (depending on traffic) from Vienna International Airport (Schwechat)

- The distance from NBS is 27 minutes by walk, 6 minutes by car

reservation.bratislava@radissonblu.com,

https://www.carlton.sk/en/home

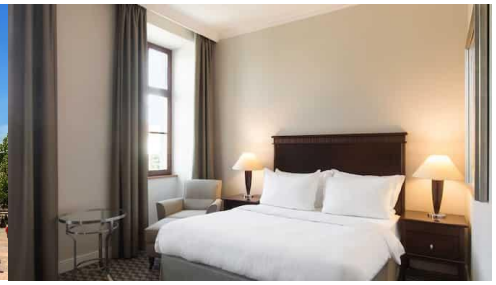

LOFT HOTEL BRATISLAVA * * * *
Štefánikova 4, Bratislava

- The new Loft hotel is located in Bratislava´s centre, near the historical town centre with a view of the President´s Palace garden.
- Located 5 minutes by car from Main Train Station, 20 minutes by car from International Airport M.R. Štefánika in Bratislava and 45 minutes by car (depending on traffic) from Vienna International Airport (Schwechat)
- The distance from NBS is 10 minutes by walk, 5 minutes by car

https://www.lofthotel.sk/sk/izby-loft

reservation@lofthotel.sk

MARROLS * * * * *
Tobrucká 4, Bratislava

- The hotel is currently located in the middle of the junction of the historic Old Town and the unique modern district of Eurovea City, with the first Slovak skyscraper, Eurovea Tower. Hotel comprises rooms and suites with a spectacular style inspired by the culture and architecture of the 1920s and 30s.

- Located 10 minutes by car from Main Train Station, 20 minutes by car from International Airport M.R. Štefánika in Bratislava and 45 minutes by car (depending on traffic) from Vienna International Airport (Schwechat)

- The distance from NBS is 25 minutes by walk, 6 minutes by car

sales@hotelmarrols.sk

https://www.hotelmarrols.sk/

HOTEL PARK INN BY RADISSON DANUBE BRATISLAVA * * * *
Rybné námestie 1, Bratislava

- Stylish hotel in Bratislava city center with historical sights and architecture, close to St. Martin´s Cathedral, Bratislava Castle, museums, galleries and scenic views alongside the river Danube, on Hviezdoslav Square.

- Located 10 minutes by car from Main Train Station, 20 minutes by car from International Airport M.R. Štefánika in Bratislava and 45 minutes by car (depending on traffic) from Vienna International Airport (Schwechat)

- The distance from NBS is 25 minutes by walk, 6 minutes by car

https://www.radissonhotels.com/en-us/reservation/search

https://www.radissonhotels.com/en-us/hotels/park-inn-bratislava-danube

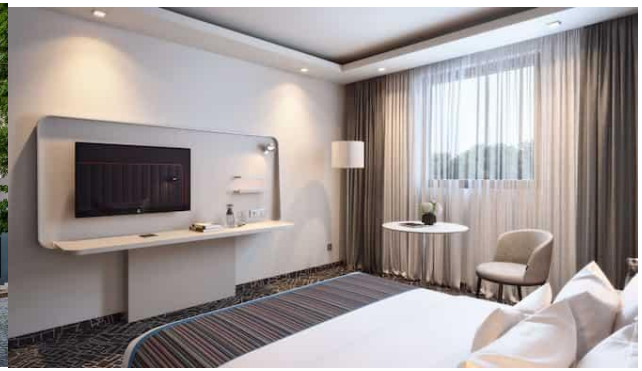

HOTEL CROWNE PLAZA * * * *
Hodžovo nám. 2, Bratislava

- The hotel is situated in the city centre, with the view of the Presidential Palace, just a few minutes walking from historical centre and Bratislava Castle

- Located 5 minutes by car from Main Train Station, 20 minutes by car from International Airport M.R. Štefánika in Bratislava and 45 minutes by car (depending on traffic) from Vienna International Airport (Schwechat)

- The distance from NBS is 12 minutes by walk, 5 minutes by car

reservation@cpbratislava.sk

https://cpbratislava.sk/sk/izby-apartmany/

HOTEL DEVÍN * * * *
Riečna 4, Bratislava

- The hotel is located on Hviezdoslavov Square, directly in the city centre with historical sights and architecture, close to St. Martin´s Cathedral, Bratislava Castle, museums, galleries and scenic views alongside the river Danube

- Located 10 minutes by car from Main Train Station, 20 minutes by car from International Airport M.R. Štefánika in Bratislava and 45 minutes by car (depending on traffic) from Vienna International Airport (Schwechat)

- The distance from NBS is 25 minutes by walk, 6 minutes by car

reservation@hoteldevin.sk

https://www.hoteldevin.sk/

GRAND HOTEL RIVER PARK * * * * *
Dvořákovo nábrežie 6, Bratislava

- The new popular luxury hotel is situated on the banks of Danube, with river view and promenade to the centre
- Located 10 minutes by car from Main Train Station, 15 minutes by car from International Airport M.R. Štefánika in Bratislava and 35 minutes by car (depending on traffic) from Vienna International Airport (Schwechat)
- The distance from NBS is 42 minutes by walk, 7 minutes by car

https://www.grandriverpark.sk/

reception@grandriverpark.com

HOTEL TATRA * * * *
Námestie 1. mája 5, Bratislava

- The renovated business hotel in the city center near the Presidental Palace
- Located 7 minutes by car from Main Train Station, 16 minutes by car from International Airport M.R. Štefánika in Bratislava and 42 minutes by car (depending on traffic) from Vienna International Airport (Schwechat)
- The distance from NBS is 12 minutes by walk, 5 minutes by car

rezervacie@hoteltatra.sk

https://hoteltatra.sk/

AC HOTEL BY MARRIOTT BRATISLAVA OLD TOWN ****
Vysoká 2A, Bratislava

- The modern design hotel with a perfect location right in the center of Bratislava, just a few minutes walking from historical Old Town and Bratislava
- Located 15 minutes by car from Main Train Station, 20 minutes by car from International Airport M.R. Štefánika in Bratislava and 45 minutes by car (depending on traffic) from Vienna International Airport (Schwechat)
- The distance from NBS is 11 minutes by walk, 4 minutes by car

https://www.acbratislava.sk

info@acbratislava.com

MAMAISON RESIDENCE BRATISLAVA ****
Šulekova 20, Bratislava

- The hotel is situated in a quiet part of the Old Town, It is a place with a unique atmosphere, the attractive location of the hotel. A short walk takes you to Bratislava Castle and the pedestrian zone in the Old Town.
- Located 10 minutes by car from Main Train Station, 20 minutes by car from International Airport M.R. Štefánika in Bratislava and 45 minutes by car (depending on traffic) from Vienna International Airport (Schwechat)
- The distance from NBS is 25 minutes by walk, 6 minutes by car

https://www.mamaisonsulekova.com/sk/

reservations.sulekova@mamaison.com

HOTEL IBIS * * *
Zámocká 38, Bratislava

- The hotel Ibis is located directly under the Bratislava Castle, just a 5-minute walk front of the Old Town
- Located 10 minutes by car from Main Train Station, 23 minutes by car from International Airport M.R. Štefánika in Bratislava and 45 minutes by car (depending on traffic) from Vienna International Airport (Schwechat)
- The distance from NBS is 21 minutes by walk, 7 minutes by car

https://all.accor.com/hotel/3566/index.en.shtml

h3566@accor.com

SAFFRON * * * *
Radlinského 27, Bratislava

- Hotel Saffron is located in the center of Bratislava, a 15 minute walk from the historic Old Town. The design of the hotel is characterized by modern lines and efficient equipment
- Located 10 minutes by car from Main Train Station, 18 minutes by car from International Airport M.R. Štefánika in Bratislava and 45 minutes by car (depending on traffic) from Vienna International Airport (Schwechat)
- The distance from NBS is 6 minutes by walk

rezervacia@hotelsaffron.sk

https://www.hotelsaffron.sk/

NÁRODNÁ
BANKA
SLOVENSKA
EUROSYSTÉM